

Enrolment Requirements:



Leader Pack

**for Moonbeams
and Explorers**

Helpful Hints:

1. At your discretion, you can do as stated in the SAGALA guidelines page 23 (attend for a minimum of 4 weeks – allowing the child to decide if they wish to join SAGALA before being enrolled) or you can start the enrolment process straight away.
2. When collating the Moonbeam & Explorer Enrolment Pack (“Things you will need to know to be enrolled as a Moonbeam or an Explorer”) remove the following pages for:
 - a. if they are a Moonbeam - pages 5 & 6
 - b. if they are an Explorer – pages 3 & 4
3. Before you enrol the member ensure you are ready to give the member what is stated in the SAGALA guidelines on page 23 “When a child has successfully completed these tasks they may be enrolled...The Moonbeam/Explorer receives”
4. When the member is enrolled as a Moonbeam or an Explorer, a great tip is to print a copy of page 58 from the SAGALA guidelines “Moonbeam/Explorer Uniform and Badge Placement” and give to the parents/guardians, so they know where to place the badges.
5. When the member has completed the Moonbeam & Explorer Enrolment Pack, print off pages 10, 11 and 12. Complete the SAGALA New Enrolment form (to be added to the Divisional SAGALA database) and SAGALA Badge Coupon (to receive the Enrolment badges – Divisional SAGALA badge, SAGALA badge and Moonbeam or an Explorer badge). Scan or save as PDF and send to The Mission Team and put ‘SAGALA – Enrolment’ in the subject line.

Enrolment Requirements:



NAME: _____

1. Attend for 4 weeks Date: ____ / ____ / ____ Signed: _____

2. Know their phone number Date: ____ / ____ / ____ Signed: _____

3. Know how and when to salute Date: ____ / ____ / ____ Signed: _____

4. Know the Moonbeam/Explorer motto
(Colour in & then practice saying it & saluting) Date: ____ / ____ / ____ Signed: _____

5. Complete "How to look good in my uniform" page Date: ____ / ____ / ____ Signed: _____

My phone number is:

Know the SAGALA salute and when it is used

Our SAGALA salute is used to show respect for others and for our country. The way you salute shows that you are a SAGALA member.

How to Salute:

1. Raise the right arm to the right of the body, keeping it straight.
2. When the arm is horizontal, bend the arm at the elbow and continue the circular action of the forearm.
3. At the same time, stiffen the fingers and tuck the thumb across the palm, and turn the palm to face the ground.
4. Continue the circular action of the forearm, keeping the hand and forearm straight until the first finger touches the middle of the right eyebrow (your arm should form a triangle).
5. Hold for three seconds, keeping the elbow in line with the body.
6. Return the hand straight down to the side of the body.

When to Salute:

1. When repeating the pledge.
2. At weekly parades when the National flag is paraded.
3. When the National flag is broken (unfurled).
4. When the National flag is received by a flag bearer or leader.
5. When the National Anthem is sung or played.
6. On receiving badges and awards.
7. Acknowledging the leader or Corps Officers.

Note: Officers in Salvation Army uniform give a different salute.

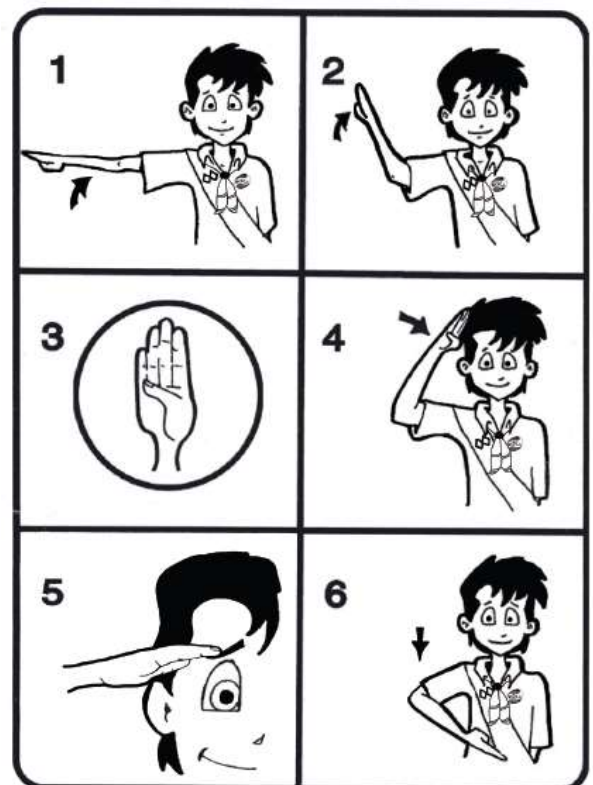

Know the motto of your section

Moonbeams: Do your best

Moonbeams should always do their best in everything they do.

Explorers: Purpose with honour

Explorers face all situations with purpose and honour – showing courage, speaking the truth and standing up for what is right.





Do
your
best

How to Look Good in my Moonbeam Uniform

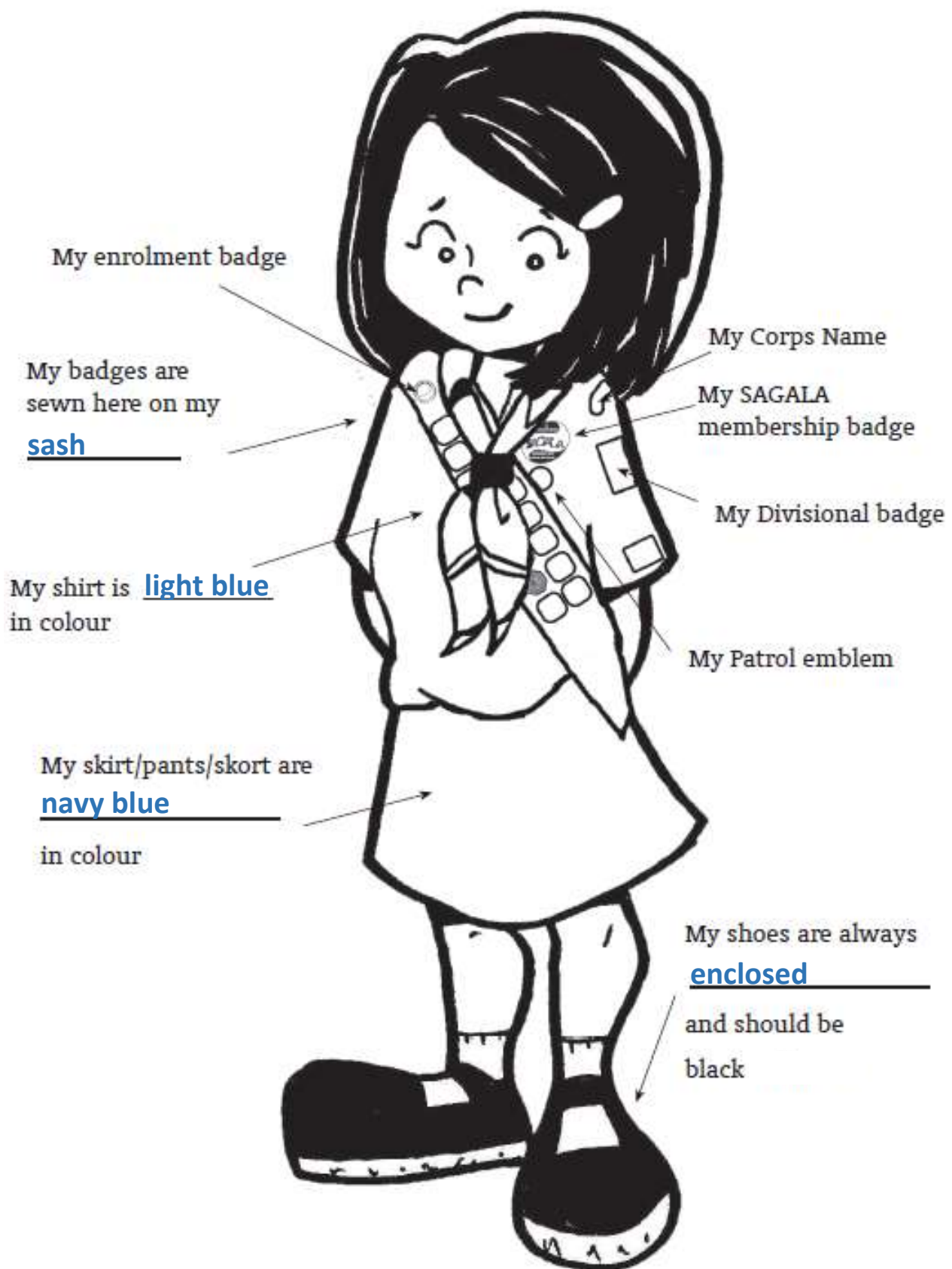



Purpose
with
honour

How to Look Good in my Explorer Uniform

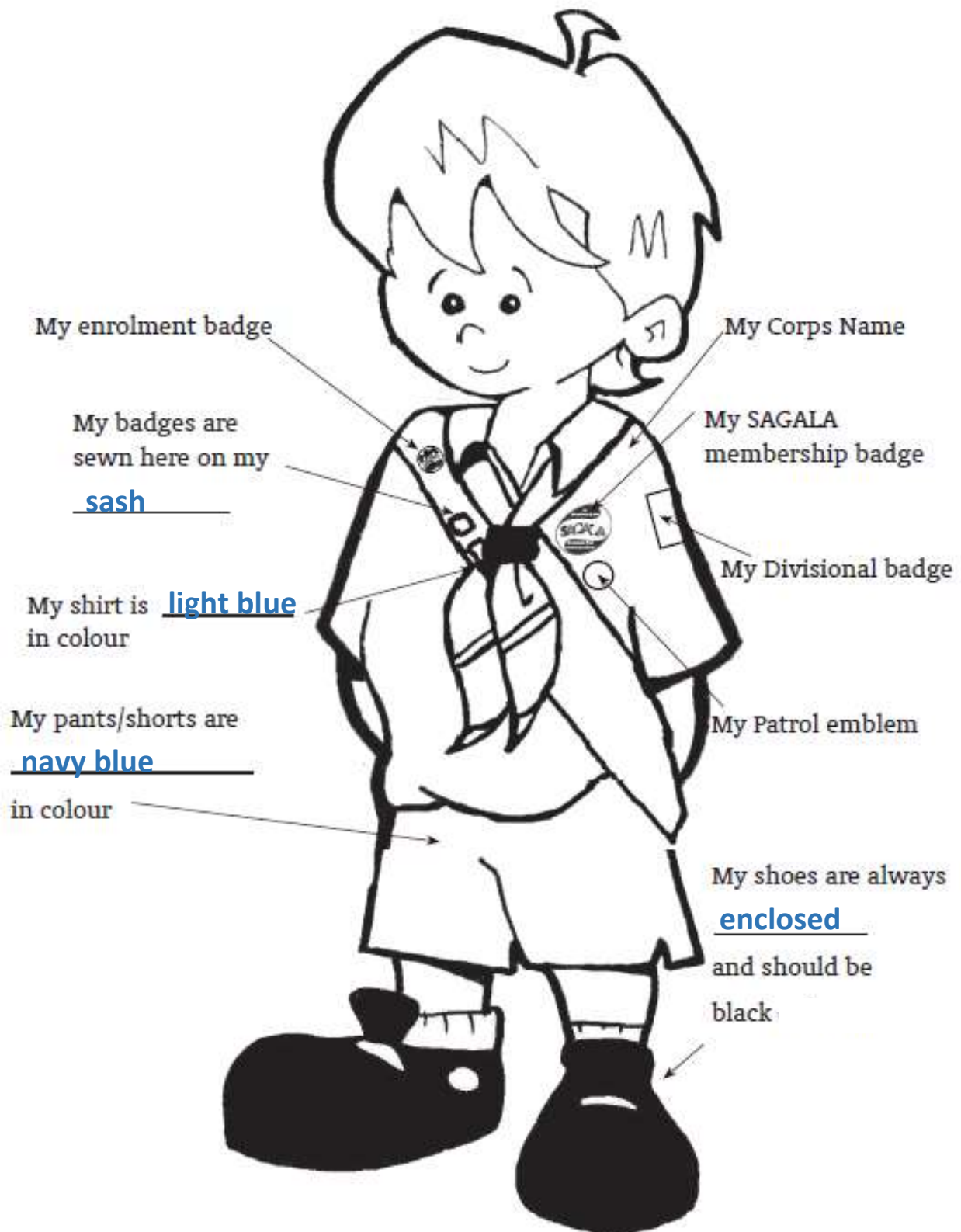

SAGALA New Enrolment

Please scan or save as PDF, then email the form to –

missionteam@aue.salvationarmy.org

Please ensure you have typed in the email subject line: **SAGALA - Enrolment**

Corps:

Date of Enrolment: / /

Select which section: ☐ Moonbeams ☐ Explorers
 ☐ Sunbeams ☐ Adventurers
 ☐ Guards ☐ Rangers

Member's name:			
Date of Birth			
Parent's or Carer's name:			
Member's Address:			
		Post Code	
Parent's/Carer's Address - if different from member's:			
		Post Code	
Home Phone No:			
Mobile Phone No:			
E-mail address:			



SAGALA Badge Coupon

Please scan or save as PDF, then email the form to –

missionteam@aue.salvationarmy.org

Please ensure you have typed in the email subject line: **SAGALA - Enrolment**

Please ensure you have -

- Complete and email through a **SEPARATE** Coupon for –
a) Badge b) Enrolment c) Star Award d) Church Parade/Event e) Service Stars
- Please specify “Own Choice” next to the Award Level if that applies for the particular member
- If the coupon is for a Star Award, please ensure the Church Parade/Event date has been completed as this needs to be recorded on the database in order for the Star Awards to be achieved.
- If ordering Patrol stripes, tick Badge box and next to name of badge put “Patrol Stripes” and under Award Level put 1 or 2

For your information-

- The details will be entered into the database and badges will be sent as soon as possible by regular post – this may take around one week. Express Post may be requested, but you will be billed for this premium service.
- Corps will receive a bill four times per year, for the badges.

COUPON: Retain a copy for your own records	<input type="checkbox"/> BADGE <input checked="" type="checkbox"/> ENROLMENT <input type="checkbox"/> STAR AWARD <input type="checkbox"/> CHURCH PARADE/EVENT <input type="checkbox"/> SERVICE STARS		
CORPS			
LEADERS NAME		DATE	

MOONBEAMS (M) & EXPLORERS (E)			Total number of badges required		
Name of Badge		ENROLMENT Badges			
Member's Name	Award Level/ Star Award/ Service Stars	Section: M or E	Member's Name	Award Level/ Star Award/ Service Stars	Section: M or E



[illegible]